

**NOTE:**

1. ALL MATERIAL SHALL BE ASTM D3034 SDR26 W/ GASKETS
2. ALL SERVICE CONNECTIONS & EXTENSIONS ARE TO BE INSTALLED WITH THE MAIN LINE CONSTRUCTION.
3. A CLEAN OUT IS REQUIRED AND WILL BE INSTALLED BY THE CONTRACTOR AT THE ROW FOR EACH LONG AND SHORT SIDE SERVICE. CLEANOUT SHALL INCLUDE A BRASS PLUG. CLEANOUTS SHALL BE EXTENDED 4 FEET ABOVE NATURAL GROUND. CLEANOUT CAP FITTING SHALL BE PLACED ON TOP.
4. LOT CORNERS SHALL BE MARKED WITH A LATH UNDER THE SUPERVISION OF A RPLS UPON COMPLETION OF CONSTRUCTION
5. "STANDARD" SERVICE CONNECTIONS APPLY WHEN TRENCH IS LESS THAN 7' DEEP.
6. "DEEP" SERVICE CONNECTIONS APPLY WHEN TRENCH IS MORE THAN 7' DEEP.
7. SERVICE SHALL BE AS SHALLOW AS POSSIBLE AND STILL SERVICE LOT
8. WHERE A SINGLE SERVICE THAT SERVES A SINGLE RESIDENCE TAPS INTO A MANHOLE NEAR THE PROPERTY LINE OF THAT LOT A SEWER STACK SHALL NOT BE REQUIRED.
9. WHERE A CLEANOUT WILL BE IN A TRAFFIC AREA, A CAST IRON TOP HAT WILL BE REQUIRED.

**10. NEW CONSTRUCTION (TEMPORARY) USE GLUE CAP IN PLACE OF FEMALE ADAPTER AND BRASS PLUG.**

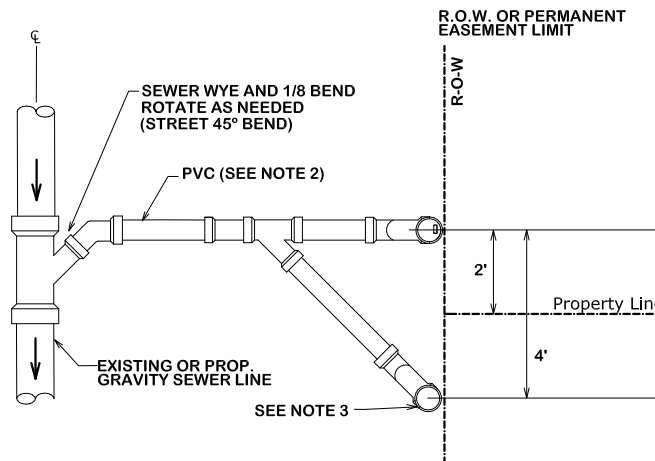

***PLAN VIEW***

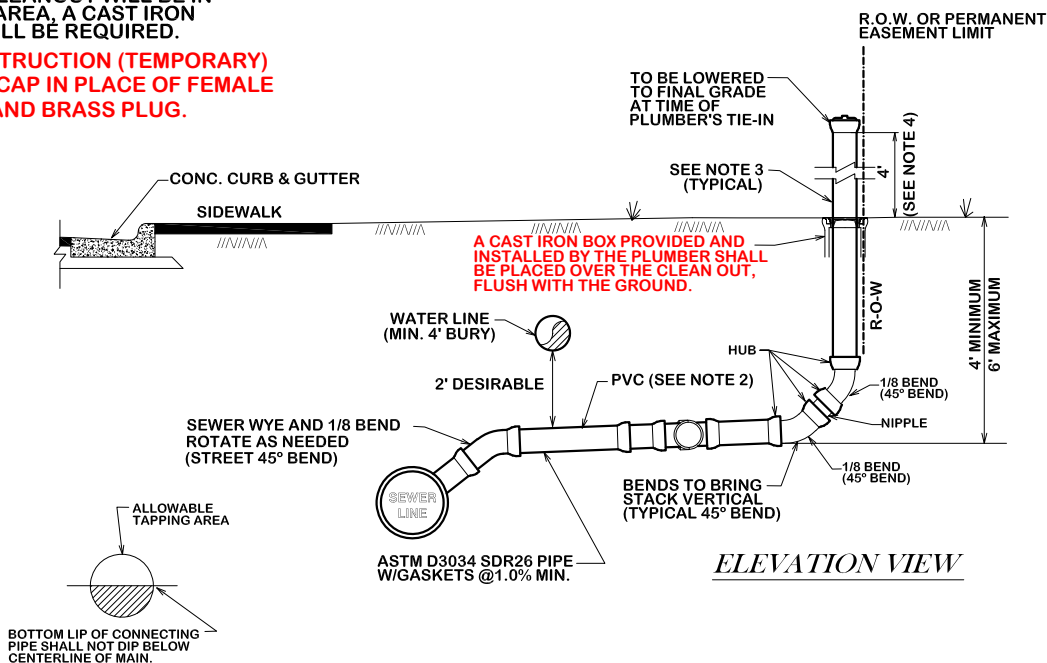

***ELEVATION VIEW***

***NEW CONSTRUCTION ONLY***



**CITY OF BRYAN**  
*The Good Life, Texas Style.*

**STANDARD SEWER SERVICE CONNECTION**

DATE

**APR 2024**

**B/CS UNIFIED  
STANDARD DETAIL**

DETAIL NO.

**S6-00**



**CITY OF COLLEGE STATION**